

COPTHORNE HOTEL CAMERON

Valid from 01 Jul - 30 Sep 2019

Superior	Single	Twin	3rd Adult	CWB	CNB
Sun - Thur	199	155	155	149	119
Extension Per Person Per Night	85	45	39	35	8
Fri & Sat / School Holidays	239	179	165	159	129
Extension Per Person Per Night	115	59	39	35	8
Peak (12, 30, 31 Aug / 01, 06-08, 13-15 Sep)	299	219	179	175	145
Extension Per Person Per Night	159	79	39	35	8
Super Peak (09-11 Aug)	309	229	189	185	155
Extension Per Person Per Night	159	79	39	35	8

Upgrade to Deluxe - Top-up S\$25 Per Room Per Night

2 Bedroom Apartment	Triple	Quad	5th Adult (Mattress)	CWB (Mattress)	CNB
Sun - Thur	159	145	155	149	119
Extension Per Person Per Night	59	45	39	35	8
Fri & Sat / School Holidays	195	169	165	159	129
Extension Per Person Per Night	79	59	39	35	8
Peak (12, 30, 31 Aug / 01, 06-08, 13-15 Sep)	235	205	179	175	145
Extension Per Person Per Night	109	79	39	35	8
Super Peak (09-11 Aug)	245	219	189	185	155
Extension Per Person Per Night	109	79	39	35	8

School Holidays: 07 - 15 Sep (Excluding Peak & Super Peak)

Room Surcharge: S\$10 Per Room Per Night / S\$20 Per Apartment Per Night (10 - 17 Aug)

Coach Surcharge: S\$15 per person (08 - 10 Aug)

Package Include:

Tour code: CAMFE

- ~ Two way coach transfer Singapore - Cameron Highlands - Singapore by SVIP 26 Seaters Coach
- ~ One night accommodation at Copthorne Hotel Cameron Highlands
- ~ Hotel Buffet Breakfast

Package Exclude:

- ~ Tourism Tax: MYR10 per room per night (Pay upon check-in)

Update by JT, 31 May

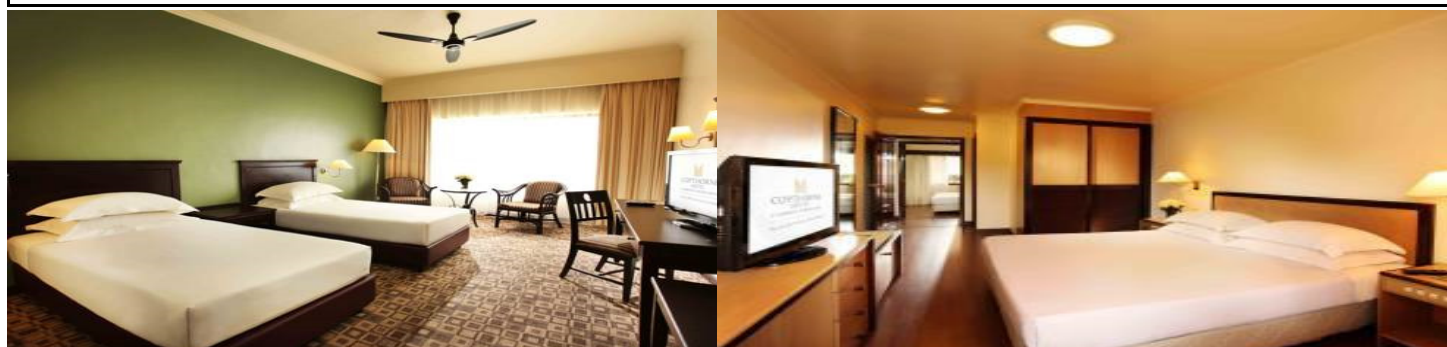

Coach Schedule		
Singapore - Cameron Highlands	2230HRS	Check in@Beach Road The Plaza, #B1-307/308/309 by 2200HRS (Beside 7-Eleven)
Cameron Highlands (Via KL) - Singapore	1000HRS	Assemble@Hotel Lobby 30 Minutes Before Departure