

2 Days 1 Night LEGOLAND Hotel Malaysia

1 Day Legoland Theme Park & Sealife + 1 Day Waterpark

Valid From 11 Jul To 31 Dec 2019

Travelling By CEO Classic 45 Seater Coach

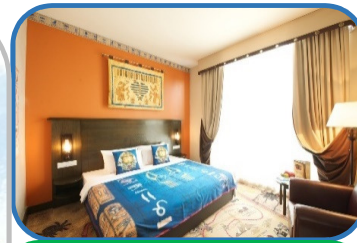

Themed Room (Max 2A3C or 3A2C)	Adult			Child	Extension Per Room Per night
	Single	Twin	Triple		
Low Season (Sun-Thur)	\$ 438.00	\$ 298.00	\$ 248.00	\$ 130.00	\$ 288.00
Shoulder (Fri & Sat)	\$ 508.00	\$ 338.00	\$ 278.00	\$ 130.00	\$ 358.00
Peak	\$ 575.00	\$ 365.00	\$ 295.00	\$ 135.00	\$ 428.00
S. Peak	\$ 638.00	\$ 405.00	\$ 325.00	\$ 135.00	\$ 488.00

Premium Theme Room (Max 2A3C or 3A2C)	Adult			Child	Extension Per Room Per night
	Single	Twin	Triple		
Low Season (Sun-Thur)	\$ 468.00	\$ 315.00	\$ 258.00	\$ 130.00	\$ 318.00
Shoulder (Fri & Sat)	\$ 565.00	\$ 358.00	\$ 295.00	\$ 130.00	\$ 408.00
Peak	\$ 628.00	\$ 388.00	\$ 315.00	\$ 135.00	\$ 478.00
S. Peak	\$ 708.00	\$ 435.00	\$ 345.00	\$ 135.00	\$ 558.00

Deluxe Room (Max 2A6C / 3A5C / 4A4C)	Adult			Child	Extension Per Room Per night
	Twin	Triple	Quad		
Low Season (Sun-Thur)	\$ 388.00	\$ 308.00	\$ 275.00	\$ 130.00	\$ 468.00
Shoulder (Fri & Sat)	\$ 435.00	\$ 338.00	\$ 295.00	\$ 130.00	\$ 558.00
Peak	\$ 508.00	\$ 395.00	\$ 335.00	\$ 135.00	\$ 718.00
S. Peak	\$ 548.00	\$ 418.00	\$ 358.00	\$ 135.00	\$ 778.00

Suite Room (Max 2A6C / 3A5C / 4A4C)	Adult			Child	Extension Per Room Per night
	Twin	Triple	Quad		
Low Season (Sun-Thur)	\$ 435.00	\$ 338.00	\$ 298.00	\$ 130.00	\$ 558.00
Shoulder (Fri & Sat)	\$ 478.00	\$ 368.00	\$ 318.00	\$ 130.00	\$ 648.00
Peak	\$ 588.00	\$ 445.00	\$ 375.00	\$ 135.00	\$ 878.00
S. Peak	\$ 628.00	\$ 478.00	\$ 395.00	\$ 135.00	\$ 948.00

Peak Season : 11 Jul - 24 Aug / 27Sep - 05 Oct / 22 Nov - 19 Dec / 29 - 31 Dec

Super Peak Season : 20 - 28 Dec

Package Include:

Tourcode: LEGOHotel1DTPSLC&WP

- ~ Two way coach transfer Singapore - Legoland - Singapore
- ~ One night accommodation at LEGOLAND Hotel Malaysia Choice of Room with Breakfast
- ~ [One day pass](#) to LEGOLAND Malaysia Theme Park and Sealife Combo Ticket
- ~ [One day pass](#) to LEGOLAND Waterpark
- ~ Coach Travel Insurance

Update by LC on 11 Jul 19

Remark:

- ~ Hotel Check in Time is 1600hrs, Check out time is 1000 hrs (Baggages can be place at Hotel Free Of Charge)
- ~ Infant Below 3 years must purchase a baby diaper at Rm11 upon entrance to water park
- ~ Coach & accommodation are subjected to availability

Singapore - LEGOLAND Hotel: Drop off at LEGOLAND Hotel

LEGOLAND Hotel - Singapore: Coach Pick up at 1715hrs only, other timing please board coach at Theme Park Coach Bay