

## 2 Days 1 Night LEGOLAND Hotel Malaysia

**2 Days Legoland Theme Park & Sealife Combo**

Valid From 01 May To 31 Dec 2019

Travelling By CEO Classic 45 Seater Coach

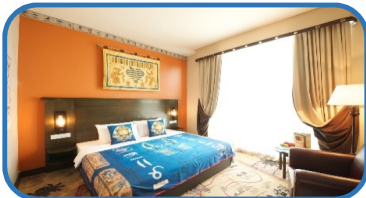

| Themed Room<br>(Max 2A3C or 3A2C)                                                                  | Adult     |           |           | Child     | Extension Per Room Per night |
|----------------------------------------------------------------------------------------------------|-----------|-----------|-----------|-----------|------------------------------|
|                                                                                                    | Single    | Twin      | Triple    |           |                              |
| Low Season (Sun-Thur)                                                                              | \$ 438.00 | \$ 298.00 | \$ 248.00 | \$ 135.00 | \$ 288.00                    |
| Shoulder (Fri & Sat)                                                                               | \$ 508.00 | \$ 338.00 | \$ 278.00 | \$ 135.00 | \$ 358.00                    |
| Peak                                                                                               | \$ 568.00 | \$ 365.00 | \$ 295.00 | \$ 140.00 | \$ 428.00                    |
| S.Peak                                                                                             | \$ 635.00 | \$ 398.00 | \$ 318.00 | \$ 140.00 | \$ 488.00                    |
| Premium Theme Room<br>(Max 2A3C or 3A2C)                                                           | Adult     |           |           | Child     | Extension Per Room Per night |
|                                                                                                    | Single    | Twin      | Triple    |           |                              |
| Low Season (Sun-Thur)                                                                              | \$ 465.00 | \$ 308.00 | \$ 258.00 | \$ 135.00 | \$ 318.00                    |
| Shoulder (Fri & Sat)                                                                               | \$ 558.00 | \$ 358.00 | \$ 288.00 | \$ 135.00 | \$ 408.00                    |
| Peak                                                                                               | \$ 625.00 | \$ 388.00 | \$ 308.00 | \$ 140.00 | \$ 478.00                    |
| S.Peak                                                                                             | \$ 705.00 | \$ 435.00 | \$ 345.00 | \$ 140.00 | \$ 558.00                    |
| Deluxe Room<br>(Max 2A6C / 3A5C / 4A4C)                                                            | Adult     |           |           | Child     | Extension Per Room Per night |
|                                                                                                    | Twin      | Triple    | Quad      |           |                              |
| Low Season (Sun-Thur)                                                                              | \$ 385.00 | \$ 308.00 | \$ 268.00 | \$ 135.00 | \$ 468.00                    |
| Shoulder (Fri & Sat)                                                                               | \$ 428.00 | \$ 338.00 | \$ 295.00 | \$ 135.00 | \$ 558.00                    |
| Peak                                                                                               | \$ 508.00 | \$ 388.00 | \$ 328.00 | \$ 140.00 | \$ 718.00                    |
| S.Peak                                                                                             | \$ 548.00 | \$ 418.00 | \$ 355.00 | \$ 140.00 | \$ 778.00                    |
| Suite Room<br>(Max 2A6C / 3A5C / 4A4C)                                                             | Adult     |           |           | Child     | Extension Per Room Per night |
|                                                                                                    | Twin      | Triple    | Quad      |           |                              |
| Low Season (Sun-Thur)                                                                              | \$ 428.00 | \$ 338.00 | \$ 298.00 | \$ 135.00 | \$ 558.00                    |
| Shoulder (Fri & Sat)                                                                               | \$ 475.00 | \$ 368.00 | \$ 315.00 | \$ 135.00 | \$ 648.00                    |
| Peak                                                                                               | \$ 588.00 | \$ 445.00 | \$ 368.00 | \$ 140.00 | \$ 878.00                    |
| S.Peak                                                                                             | \$ 615.00 | \$ 458.00 | \$ 378.00 | \$ 140.00 | \$ 948.00                    |
| <b>Peak Season : 17 - 27 Apr / 21 Jun - 24 Aug/ 27Sep - 05 Oct / 22 Nov - 19 Dec / 29 - 31 Dec</b> |           |           |           |           |                              |
| <b>Super Peak Season : 20 - 28 Dec</b>                                                             |           |           |           |           |                              |

**Package Include:**

- ~ Two way coach transfer Singapore - Legoland - Singapore
- ~ One night accommodation at LEGOLAND Hotel Malaysia Choice of Room with Breakfast
- ~ **Two day pass** to LEGOLAND Malaysia Theme Park & Sealife Combo
- ~ Coach Travel Insurance by Chubb Insurance

**Tourcode: LEGOHotel2DTPSLC**

Update by LC on 09 Apr 2019

**Remark:**

- ~ Hotel Check in Time is 1600hrs, Check out time is 1000 hrs (Baggages can be place at Hotel Free Of Charge)
- ~ Coach & accommodation are subjected to availability

**Singapore - LEGOLAND Hotel: Drop off at LEGOLAND Hotel**  
**LEGOLAND Hotel - Singapore: Coach Pick up at 1715hrs only, other timing please board coach at Theme Park Coach Bay**