

HERITAGE HOTEL CAMERON

Valid from 01 Oct - 01 Jan 2020

| Superior | Single | Twin | 3rd Adult | CWB | CNB |
|----------------------------------|--------|------|-----------|-----|-----|
| Sun - Thur | 199 | 149 | 139 | 135 | 109 |
| Extension Per Person Per Night | 99 | 49 | 39 | 35 | 9 |
| Fri & Sat / School Holidays | 209 | 159 | 149 | 145 | 119 |
| Extension Per Person Per Night | 109 | 55 | 39 | 35 | 9 |
| Peak (26 - 27 Oct / 09 - 10 Nov) | 265 | 199 | 165 | 165 | 139 |
| Extension Per Person Per Night | 135 | 69 | 39 | 35 | 9 |
| Super Peak (21 - 25 Dec) | 295 | 215 | 175 | 175 | 145 |
| Extension Per Person Per Night | 155 | 79 | 39 | 35 | 9 |

| Deluxe | Single | Twin | 3rd Adult | CWB | CNB |
|----------------------------------|--------|------|-----------|-----|-----|
| Sun - Thur | 219 | 159 | 139 | 135 | 109 |
| Extension Per Person Per Night | 119 | 59 | 39 | 35 | 9 |
| Fri & Sat / School Holidays | 229 | 169 | 149 | 145 | 119 |
| Extension Per Person Per Night | 129 | 65 | 39 | 35 | 9 |
| Peak (26 - 27 Oct / 09 - 10 Nov) | 285 | 209 | 165 | 165 | 139 |
| Extension Per Person Per Night | 155 | 79 | 39 | 35 | 9 |
| Super Peak (21 - 25 Dec) | 309 | 225 | 175 | 175 | 145 |
| Extension Per Person Per Night | 175 | 89 | 39 | 35 | 9 |

School Holidays: 16 - 30 Nov / 01 - 31 Dec (Excluding Super Peak)

Coach Surcharge: S\$15 per person (16 - 30 Nov / 01 - 31 Dec)

Package Include:

Tour code: CAMFE

- ~ Two way coach transfer Singapore - Cameron Highlands - Singapore by SVIP 26 Seaters Coach
- ~ One night accommodation at Heritage Hotel Cameron Highlands
- ~ Hotel Buffet Breakfast

Package Exclude:

- ~ Tourism Tax: MYR10 per room per night(Pay upon check-in)

Update by JT, 07 Aug

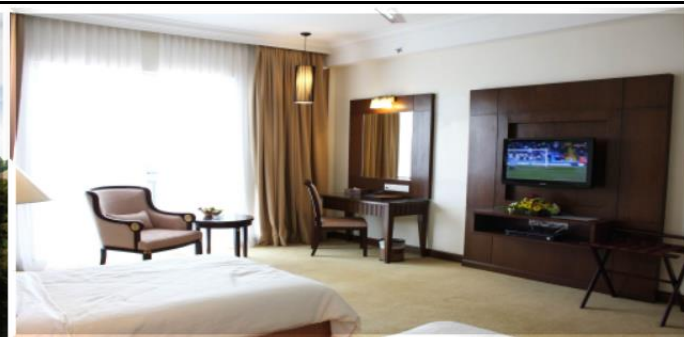

| Coach Schedule | | |
|--|---------|--|
| Singapore - Cameron Highlands | 2230HRS | Check in@Beach Road The Plaza,#B1-307/308/309 by 2200HRS (Beside 7-Eleven) |
| Cameron Highlands (Via KL) - Singapore | 0900HRS | Assemble@Hotel Lobby 30 Minutes before Departure |