

## 3/4D Aman Tioman Beach Resort -Tioman Island

3/4 天 安曼刁曼海滩度假村

**Booking Date: NOW - 30 Oct 2025**

**Staying Period: 28 FEB 2025 to 30 Oct 2025**

**Except: 10 – 12 April 2025 & 9 - 10 Oct 2025**

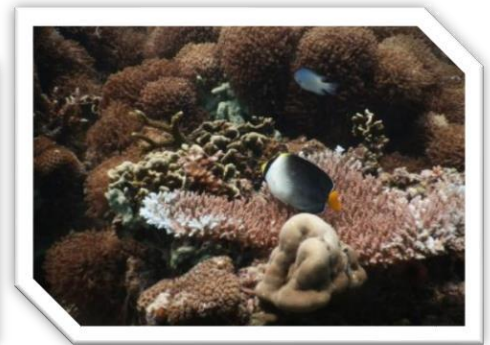
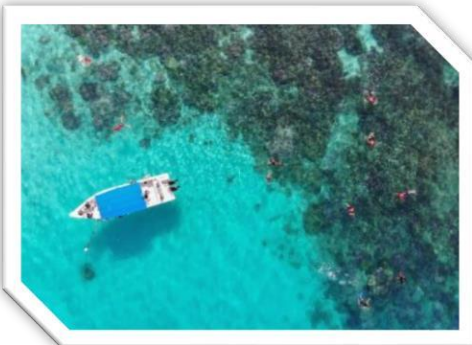

### 3D2N SNORKELING FUN FULL BOARD PACKAGE

Room Types	3D2N Snorkeling Fun (PER PAX) SGD	4D3N Snorkeling Fun (PER PAX) SGD
<b>SINGLE</b>	489.00	659.00
<b>TWIN</b>	399.00	539.00
<b>TRIPLE</b>	369.00	499.00
<b>QUAD ROOM</b>	359.00	489.00
<b>CHILD WITHOUT BED</b>	299.00	389.00
<b>Inclusions (3D2N Package)</b>	<ul style="list-style-type: none"> <li>✈ 2 Nights Accommodation at Aman Tioman Beach Resort</li> <li>🍽 2 x Breakfast, 1 x lunch, 1 x dinner and 1 x BBQ dinner</li> <li>🚤 1 x Snorkeling Trip include equipment</li> <li>🚌 Return Coach Transfer (SIN - Mersing/ Tanjung Gemok Jetty - SIN)</li> <li>🚢 Return Ferry Transfer (Mersing/ Tanjung Gemok Jetty - Tioman - Mersing/ Tanjung Gemok Jetty)</li> <li>💰 Tourism Tax of RM10 per room per night</li> <li>♻ Sustainability Chargers: RM3 per room per night</li> </ul>	
<b>Inclusions (4D3N Package)</b>	<ul style="list-style-type: none"> <li>🏠 3 Nights Accommodation at Aman Tioman Beach Resort</li> <li>🍽 3 x Breakfast, 2 x lunch, 2 x dinner and 1 x BBQ dinner</li> <li>🚤 1 x Snorkeling Trips include equipment</li> <li>🚌 Return Coach Transfer (SIN - Mersing/ Tanjung Gemok Jetty - SIN)</li> <li>🚢 Return Ferry Transfer (Mersing/ Tanjung Gemok Jetty - Tioman - Mersing/ Tanjung Gemok Jetty)</li> <li>💰 Tourism Tax of RM10 per room per night</li> <li>♻ Sustainability Chargers: RM3 per room per night</li> </ul>	

## 3/4D Aman Tioman Beach Resort -Tioman Island

3/4 天 安曼刁曼海滩度假村

### Exclusions:

- Tourism Tax of RM10 and Pahang Tourism Tax of RM3 per room per night
- Marine Park Conservation Fund payable in Tanjung Gemok and Mersing Jetty: Malaysian: RM5/Adult, RM3/Child  
Non-Malaysian: RM30/Adult, RM15/Child
- Malaysia Visa if required

### Price Guide:

FOC for Infant (below 4 years old)

Child Rate applied to Kids from 4yrs to 11yrs old

Child Rate applied based on the minimum of the adult fare

Child with extra bed Fare apply for children age from 4 years to 11 years old Child

from 12 years old and above charges based on adult's fare

Child without bed 3 years old and above must purchase coach and ferry ticket \$140 per pax

Rates are based on per person, Twin/Double (2 Adults to a room), Triple (3 Adults to a room), Quad (4 Adults to a room), Single (1 Adult to a room)

### Surcharge Dates:

#### SGD35 per pax for Peak Season:

All Friday and Saturday Feb:

28

Mar: 1, 7-8, 14-15, 21-28

Apr: 3-6, 25-26

May: 16-17, 23-24

Jun: 3-5, 13-14, 20-21

July: 4-5, 11-12, 18-19, 25-26

Aug: 1-2, 8-9, 15-16, 22-23

Sep: 12-14, 17-21, 26-27

Oct: 3-4, 21-26, 31

#### SGD40 per pax for Super Peak Season:

Mar: 16-18, 29-31

Apr: 1-2, 18-20

May: 1-4, 9-12, 30-31

Jun: 1-2, 6-8, 27-29

Aug: 29-31

Sep: 1, 5-7, 15-16

Coach Surcharge Dates: To Be Advice